

## WH472/WR472

### General Features

The model WH472 or WR472 grinder pump station is a complete unit that includes: two grinder pumps, check valve, polyethylene tank, controls, and alarm panel. Designed specifically for higher-flow applications where local codes dictate higher storage requirements. The lower portion of the tank has a smaller diameter, tapered down to a dish-shaped bottom. The tank access opening is ideally sized for smaller diameter, low-profile covers for minimal “footprint.”

- Rated for flows of 3500 gpd (13,249 lpd)
- 476 gallons (1802 liters) of capacity
- Standard outdoor heights range from 77 inches to 122 inches

The WH472 is the “hardwired,” or “wired,” model where a cable connects the motor controls to the level controls through watertight penetrations.

The WR472 is the “radio frequency identification” (RFID), or “wireless,” model that uses wireless technology to communicate between the level controls and the motor controls.

### Operational Information

#### *Motor*

1 hp, 1,725 rpm, high torque, capacitor start, thermally protected, 120/240V, 60 Hz, 1 phase

#### *Inlet Connections*

4-inch inlet grommet standard for DWV pipe. Other inlet configurations available from the factory.

#### *Discharge Connections*

Pump discharge terminates in 1.25-inch NPT female thread. Can easily be adapted to 1.25-inch PVC pipe or any other material required by local codes.

#### *Discharge*

15 gpm at 0 psig (0.95 lps at 0 m)  
11 gpm at 40 psig (0.69 lps at 28 m)  
7.8 gpm at 80 psig (0.49 lps at 56 m)

### Accessories

E/One requires that the Uni-Lateral, E/One’s own stainless steel check valve, be installed between the grinder pump station and the street main for added protection against backflow.

Alarm panels are available with a variety of options, from basic monitoring to advanced notice of service requirements.

The Remote Sentry is ideal for installations where the alarm panel may be hidden from view.

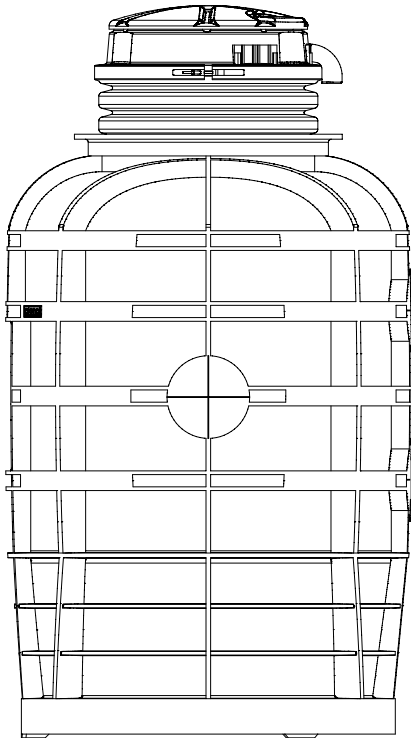

# OPTIONS : WH472 (HARD WIRED LEVEL CONTROLS) WR472 (WIRELESS LEVEL CONTROLS)

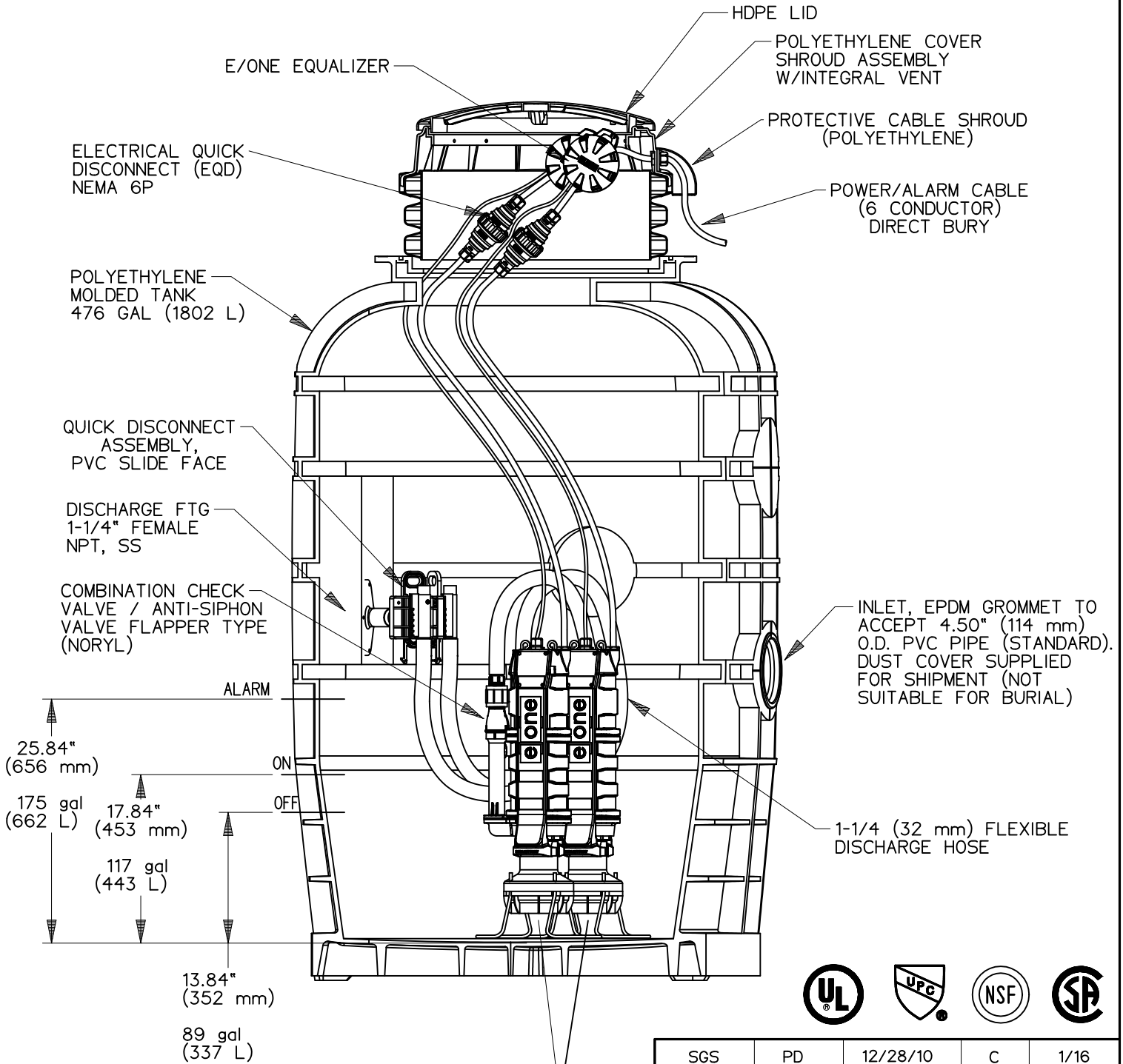

CONCRETE BALLAST MAY BE REQUIRED  
 SEE INSTALLATION INSTRUCTIONS  
 FOR DETAILS

NOTE: DIMENSIONS ARE FOR REFERENCE ONLY

SGS	PD	12/28/10	C	1/16
DR BY	CHK'D	DATE	ISSUE	SCALE

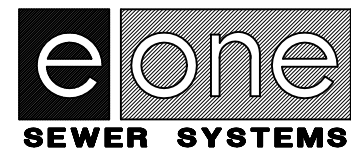

MODEL WH472 / WR472  
 DETAIL SHEET

NA0223P02

**OPTIONS :**  **WH472-77**

(HARD WIRED  
LEVEL CONTROLS)

**WR472-77**

(WIRELESS  
LEVEL CONTROLS)

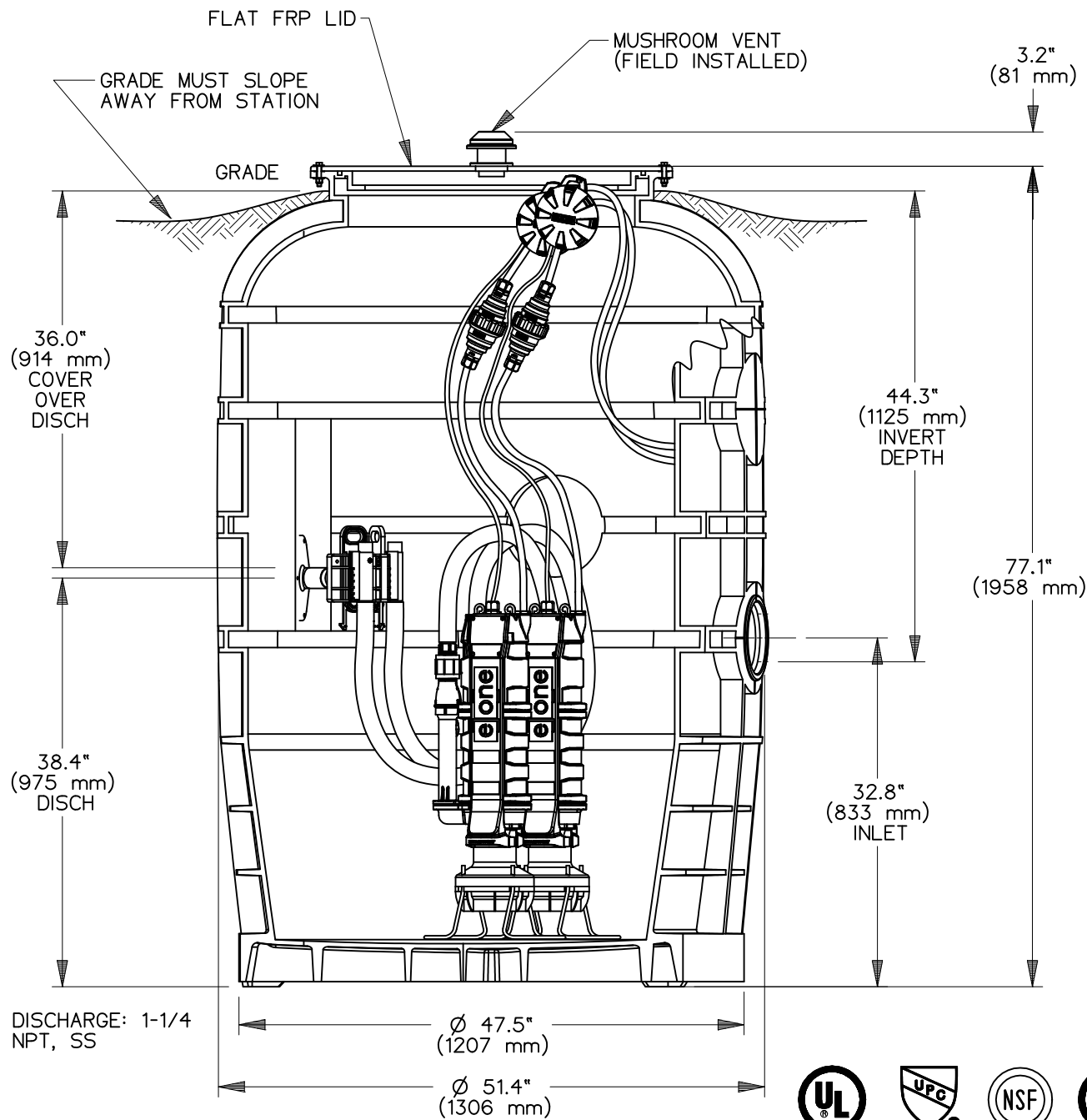

INLET: EPDM GROMMET FOR  
4" DWV PIPE (STANDARD)

CONCRETE BALLAST MAY BE REQUIRED  
SEE INSTALLATION INSTRUCTIONS  
FOR DETAILS

NOTE: DIMENSIONS ARE FOR REFERENCE ONLY

SGS	PD	12/28/10	B	1/16
DR BY	CHK'D	DATE	ISSUE	SCALE
MODEL WH472-77 / WR472-77				
NA0223P03				

**OPTIONS :**  **WH472-92**

(HARD WIRED  
LEVEL CONTROLS)

**WR472-92**

(WIRELESS  
LEVEL CONTROLS)

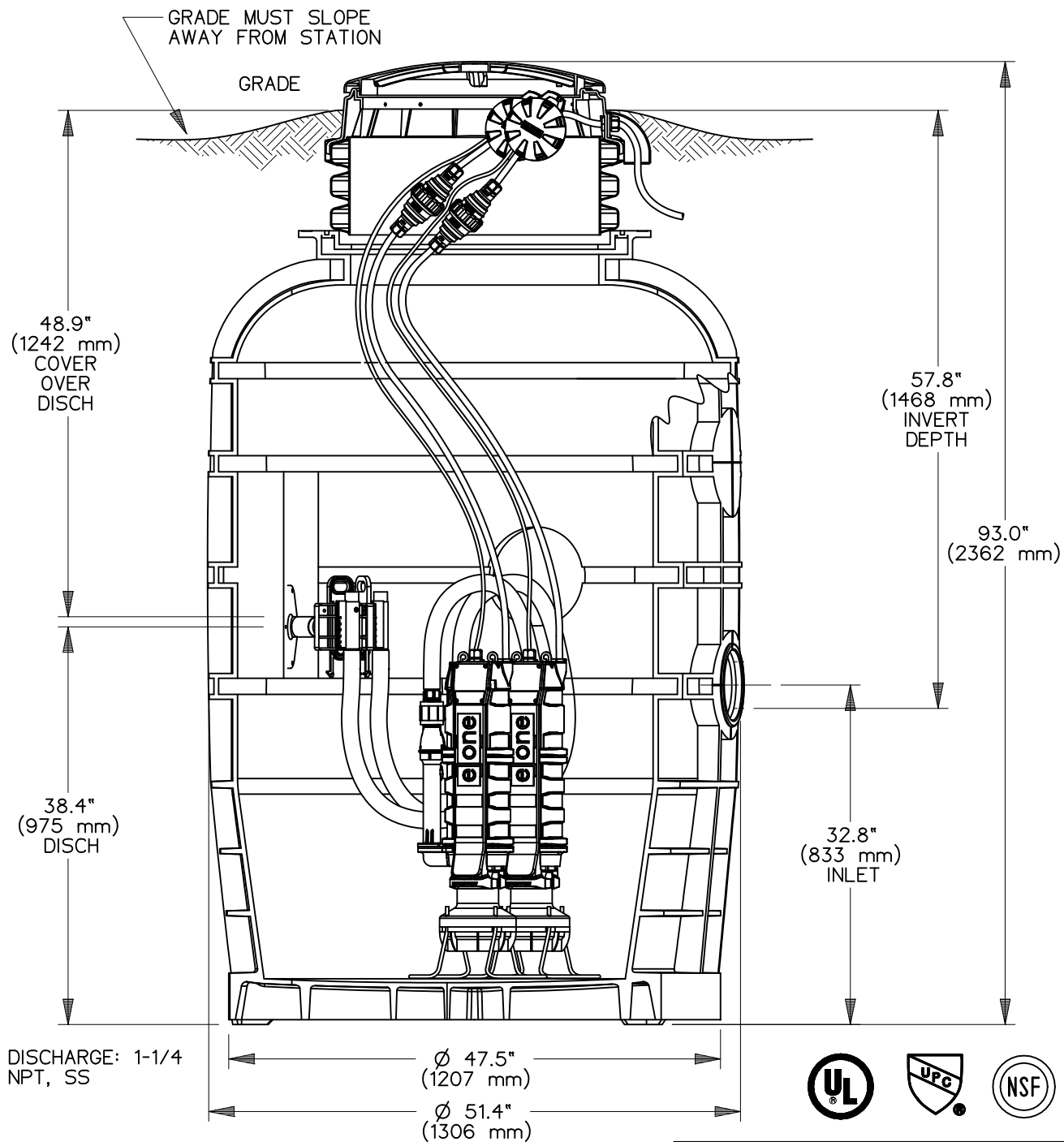

INLET: EPDM GROMMET FOR  
4" DWV PIPE (STANDARD)

CONCRETE BALLAST MAY BE REQUIRED  
SEE INSTALLATION INSTRUCTIONS  
FOR DETAILS

NOTE: DIMENSIONS ARE FOR REFERENCE ONLY

SGS	PD	12/28/10	B	1/16
DR BY	CHK'D	DATE	ISSUE	SCALE



MODEL WH472-92 / WR472-92

NA0223P04

OPTIONS :  **WH472-122**

(HARD WIRED  
LEVEL CONTROLS)

**WR472-122**

(WIRELESS  
LEVEL CONTROLS)

GRADE MUST SLOPE  
AWAY FROM STATION

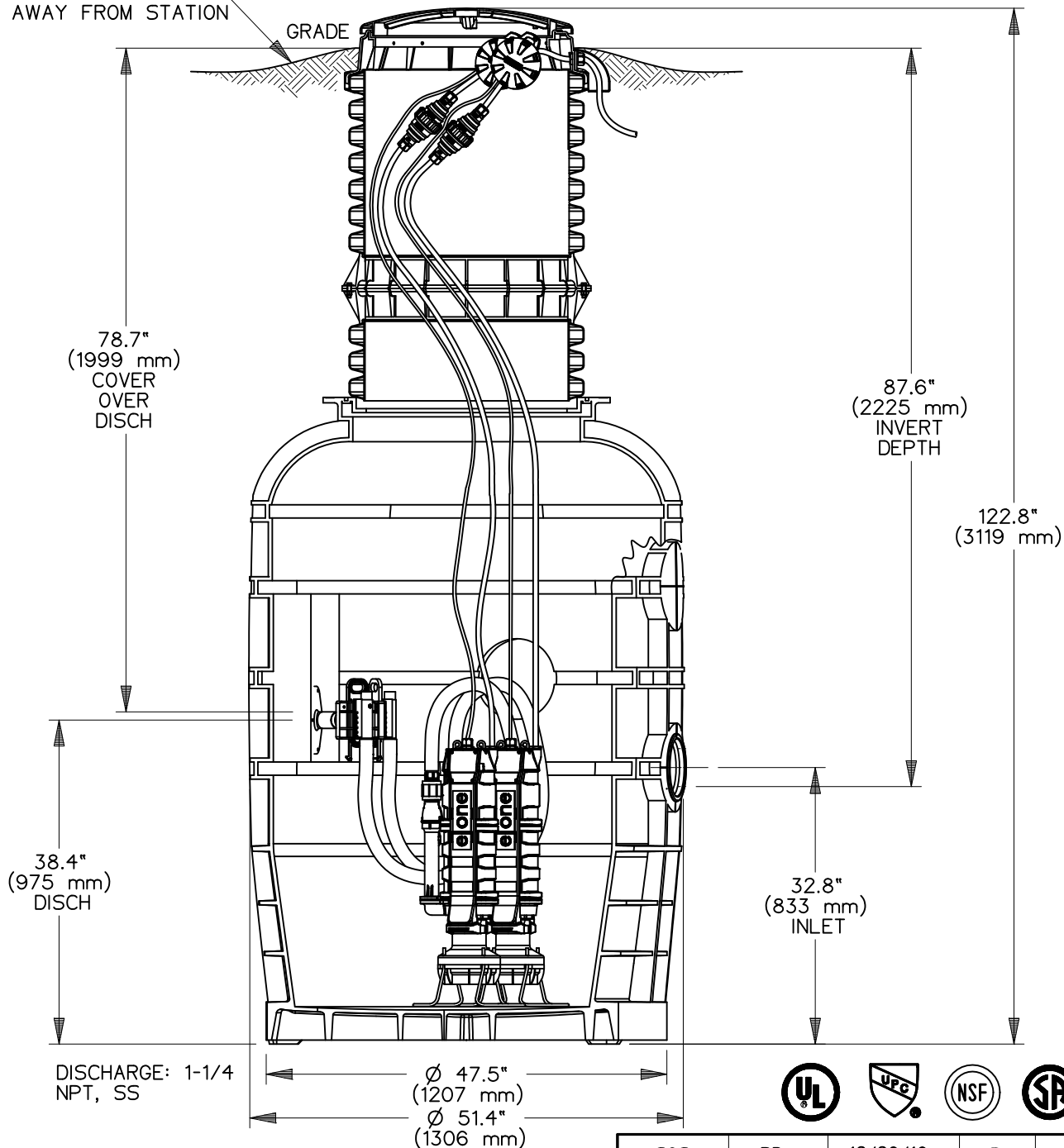

INLET: EPDM GROMMET FOR  
4" DWV PIPE (STANDARD)

CONCRETE BALLAST MAY BE REQUIRED  
SEE INSTALLATION INSTRUCTIONS  
FOR DETAILS

NOTE: DIMENSIONS ARE FOR REFERENCE ONLY

SGS	PD	12/28/10	B	1/20
DR BY	CHK'D	DATE	ISSUE	SCALE

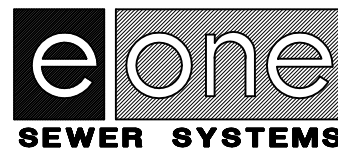

MODEL WH472-122 / WR472-122

NA0223P05